

22/00163/FUL

32 Parsons Road, Redditch, Worcestershire, B98 7EQ

Rear ground floor extension and internal alterations

Recommendation: GRANT planning permission subject to Conditions

Satellite View



Front of the Property



Side of the Property



Rear of the Property



Parsons Road looking eastwards



Parsons Road looking westwards



Site Location Plan and Block Plan



Plan Produced for: Paul Tilsley Designs
Date Produced: 18 Feb 2022
Plan Reference Number: TQRQM22049152315534
Scale: 1:1250 @ A4

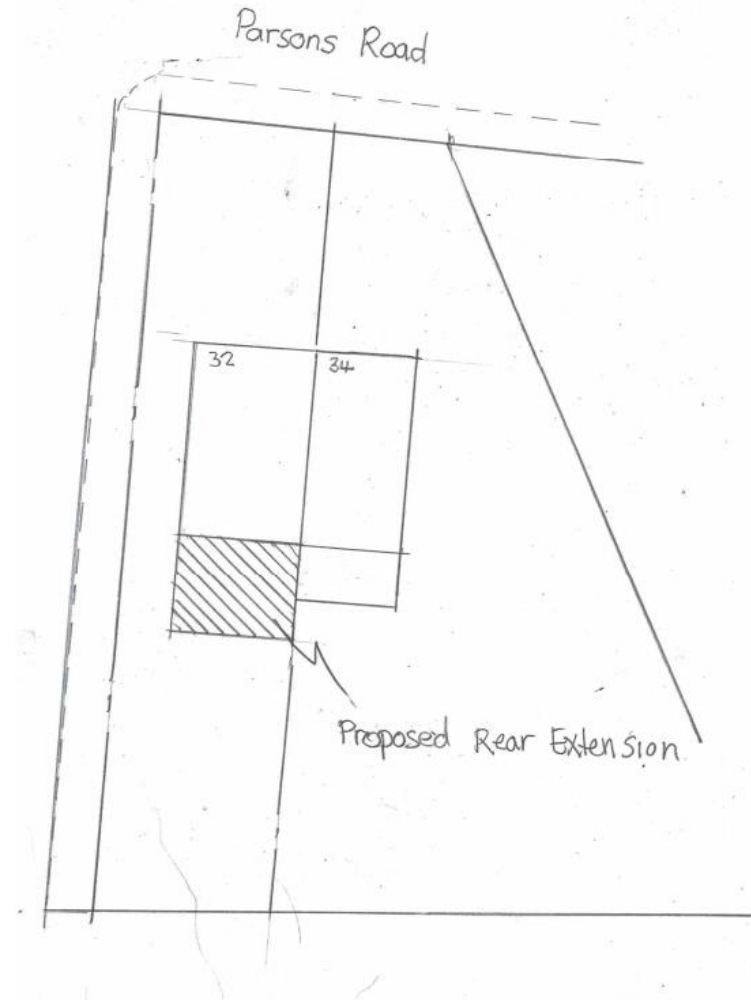

Existing Ground and First Floor Plans

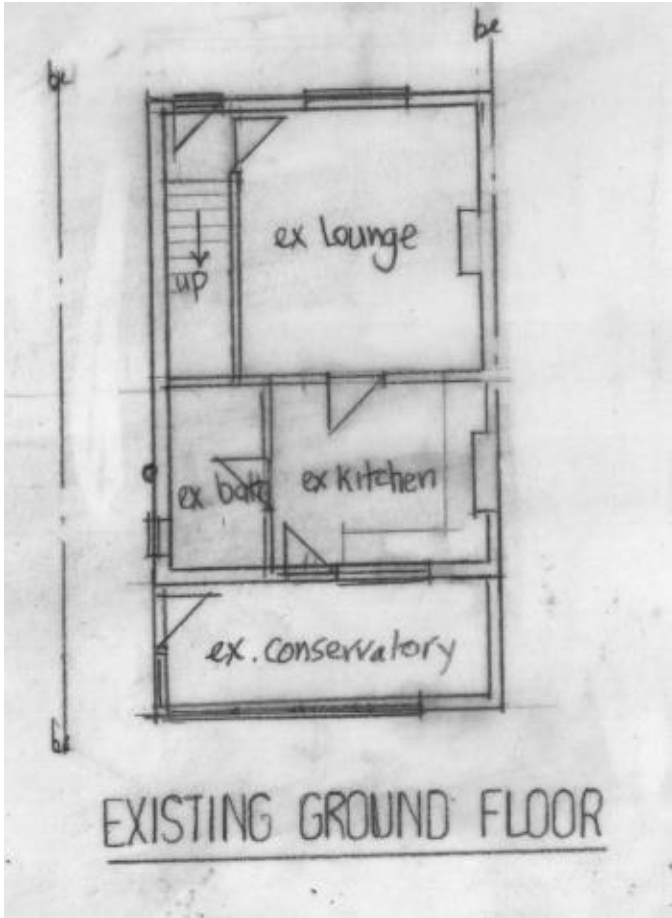
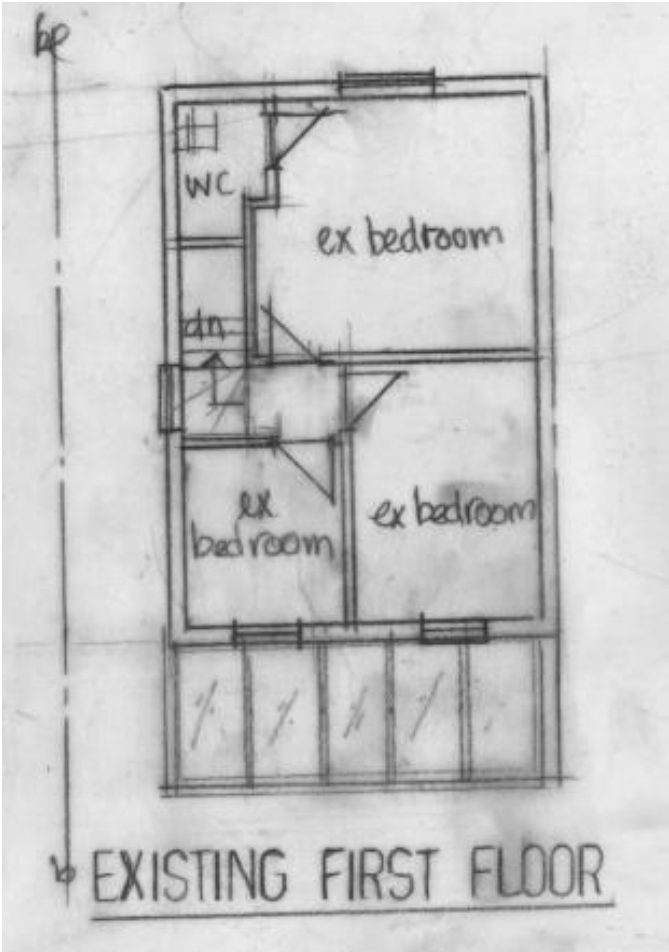

Existing Elevations

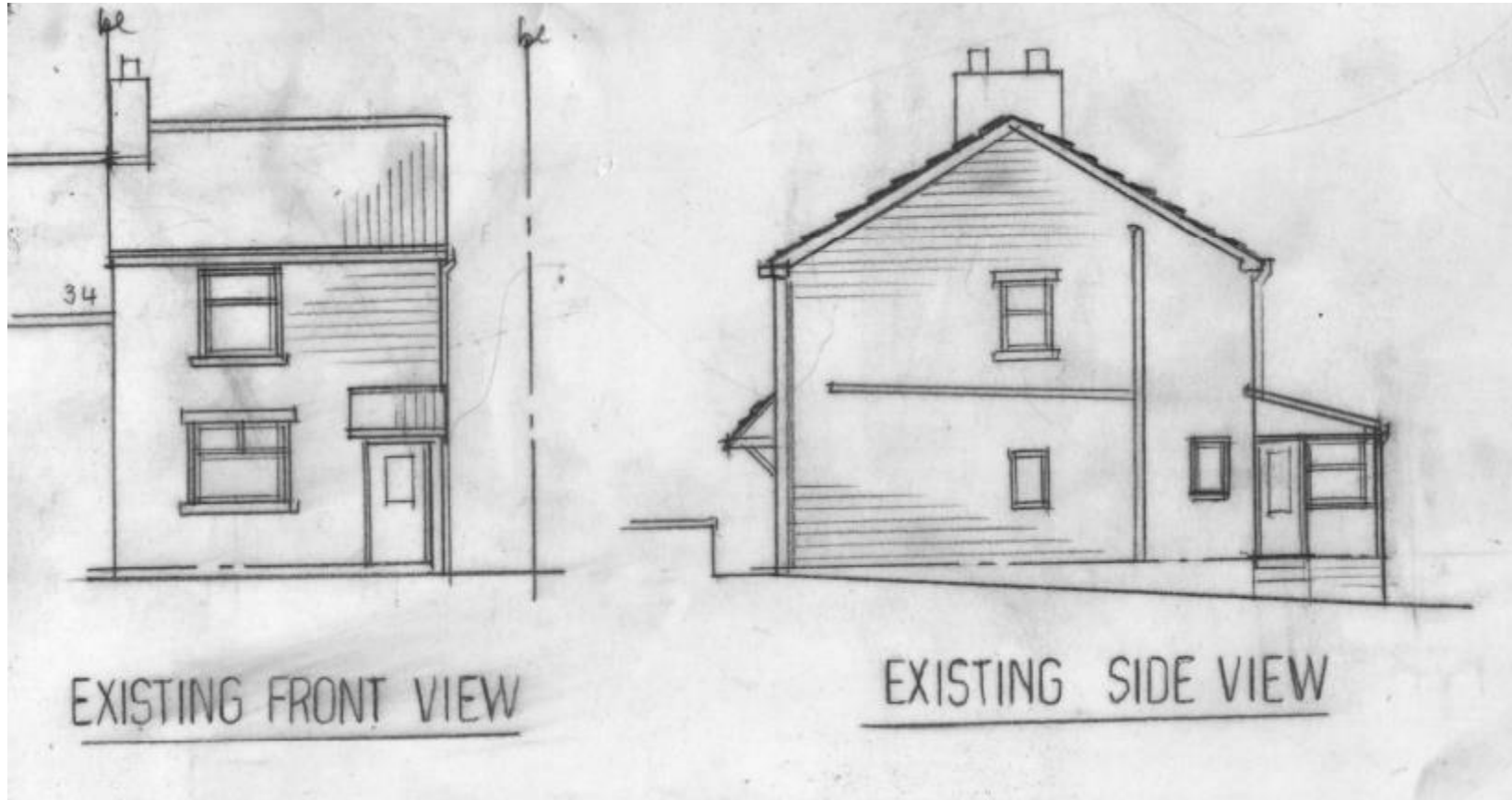

Existing Elevations

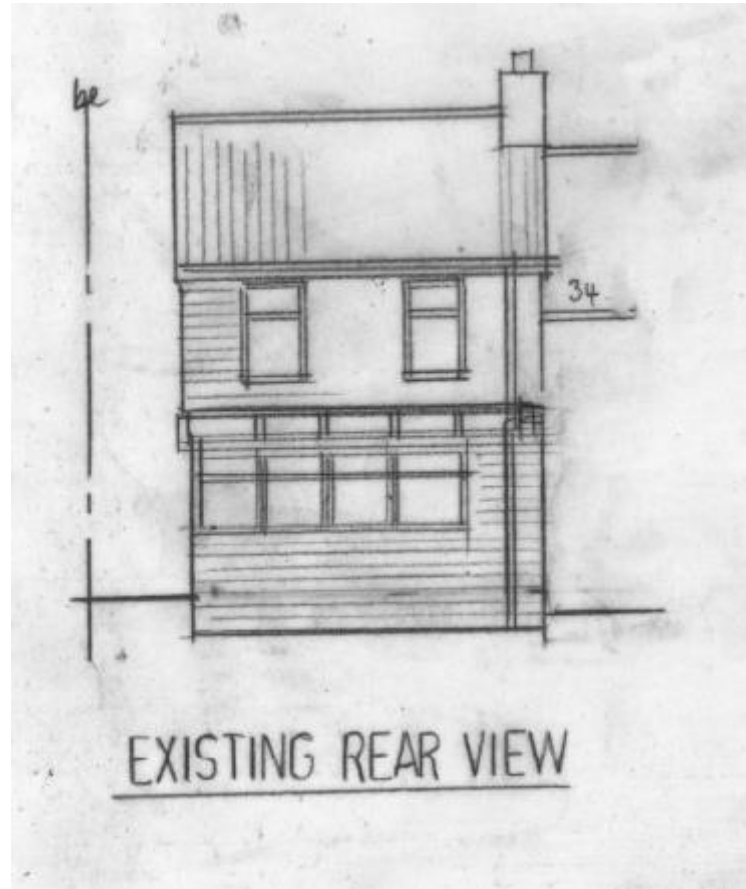

Proposed Ground Floor Plan

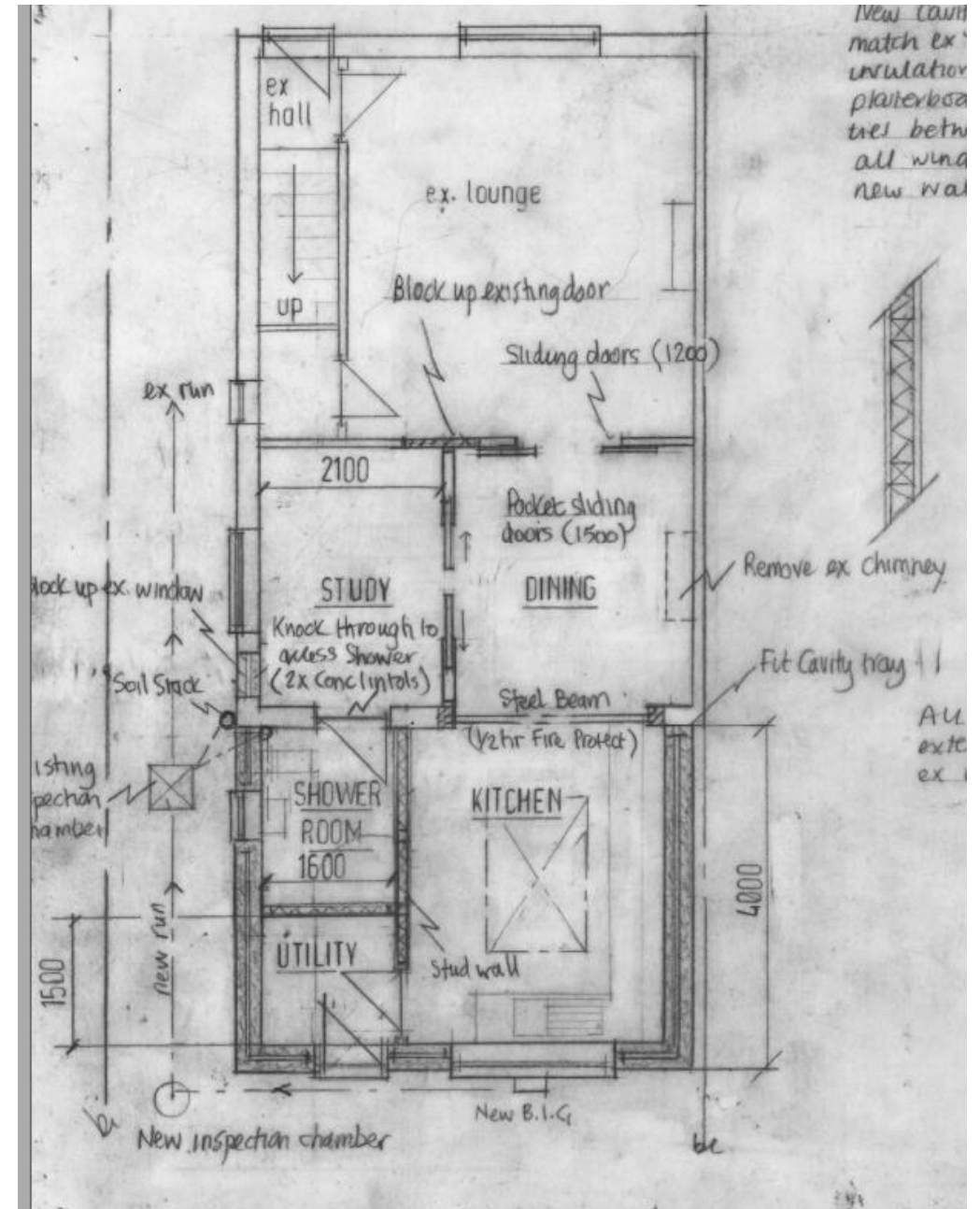

Proposed First Floor Plan

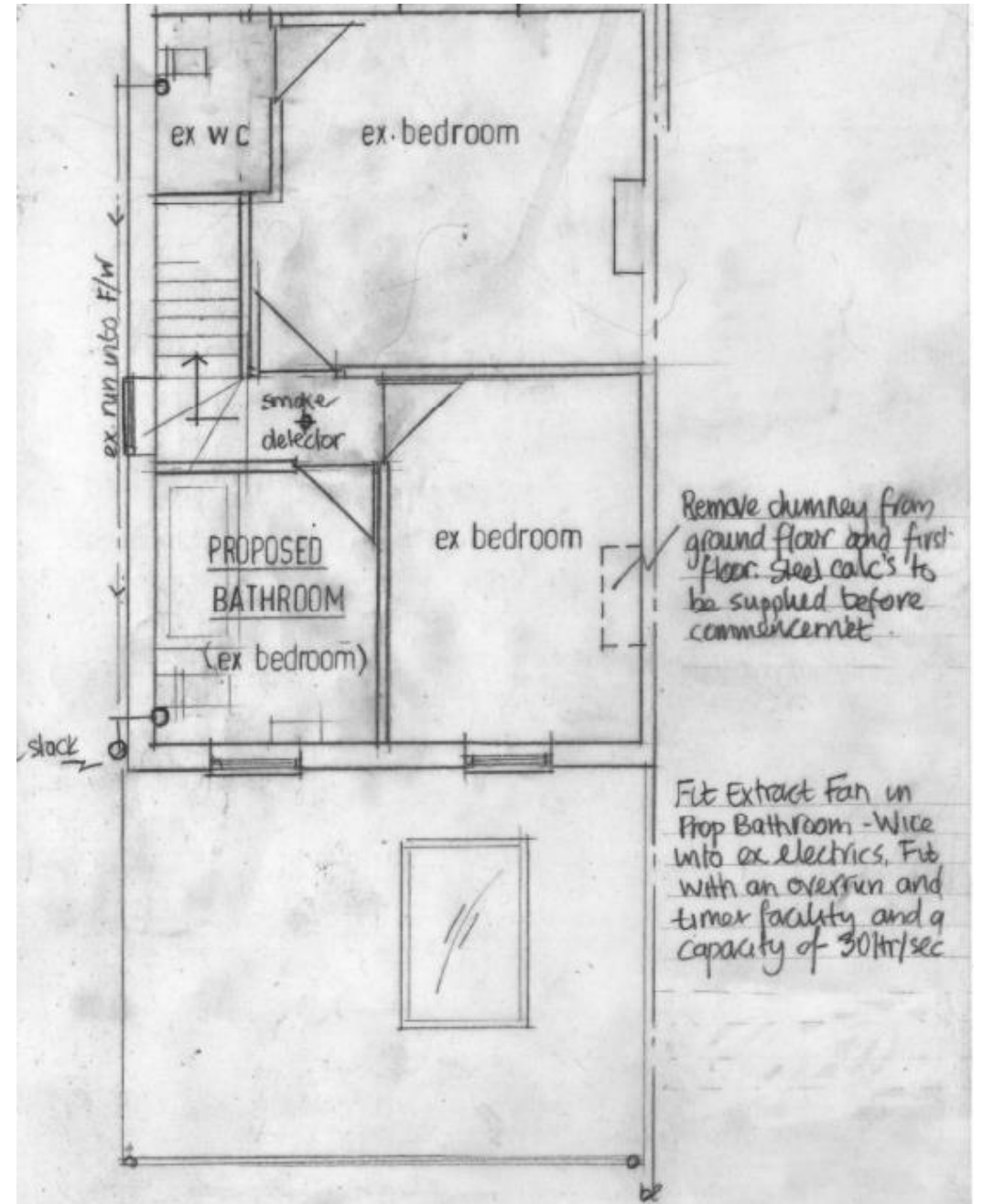

Proposed Elevations

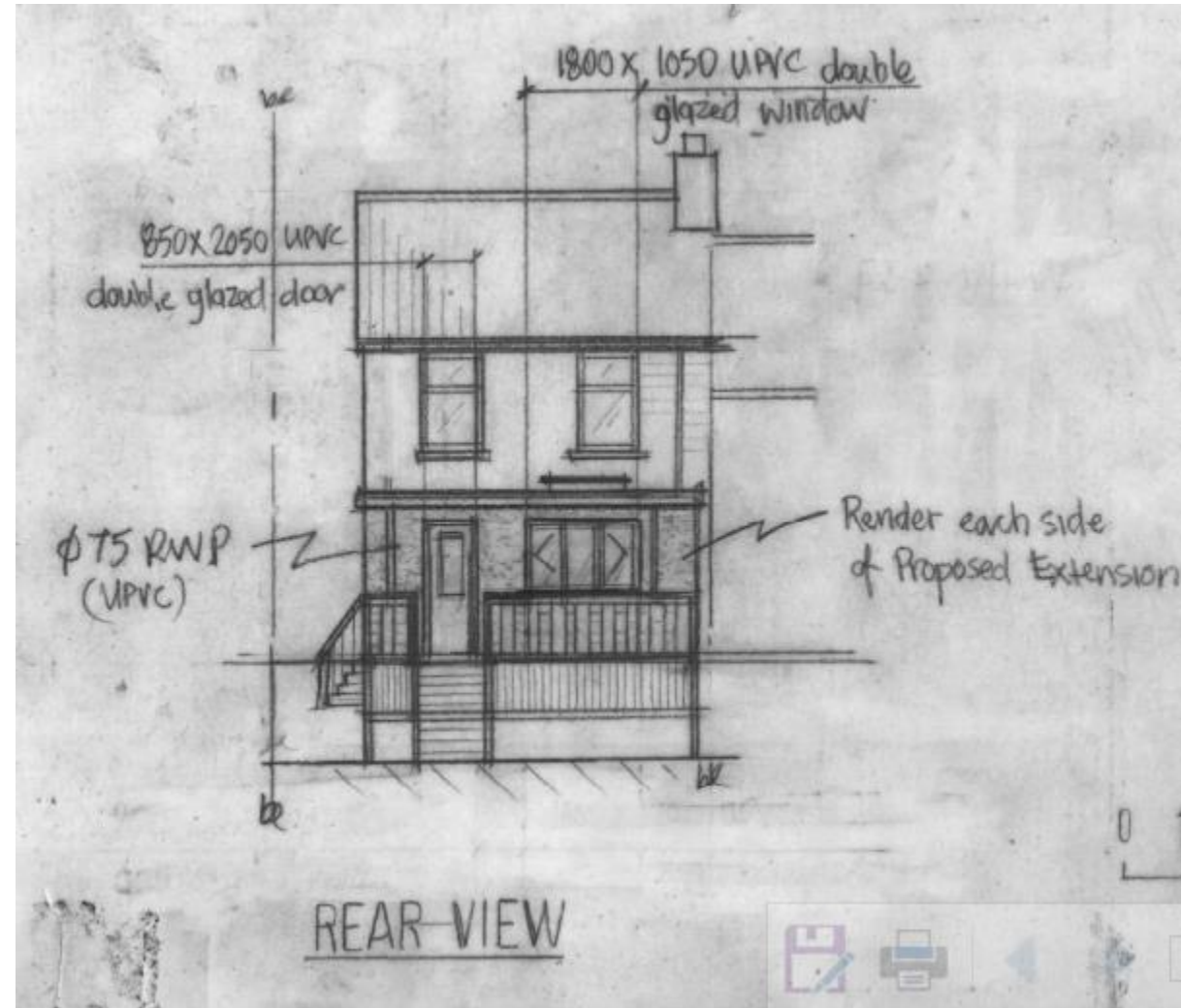
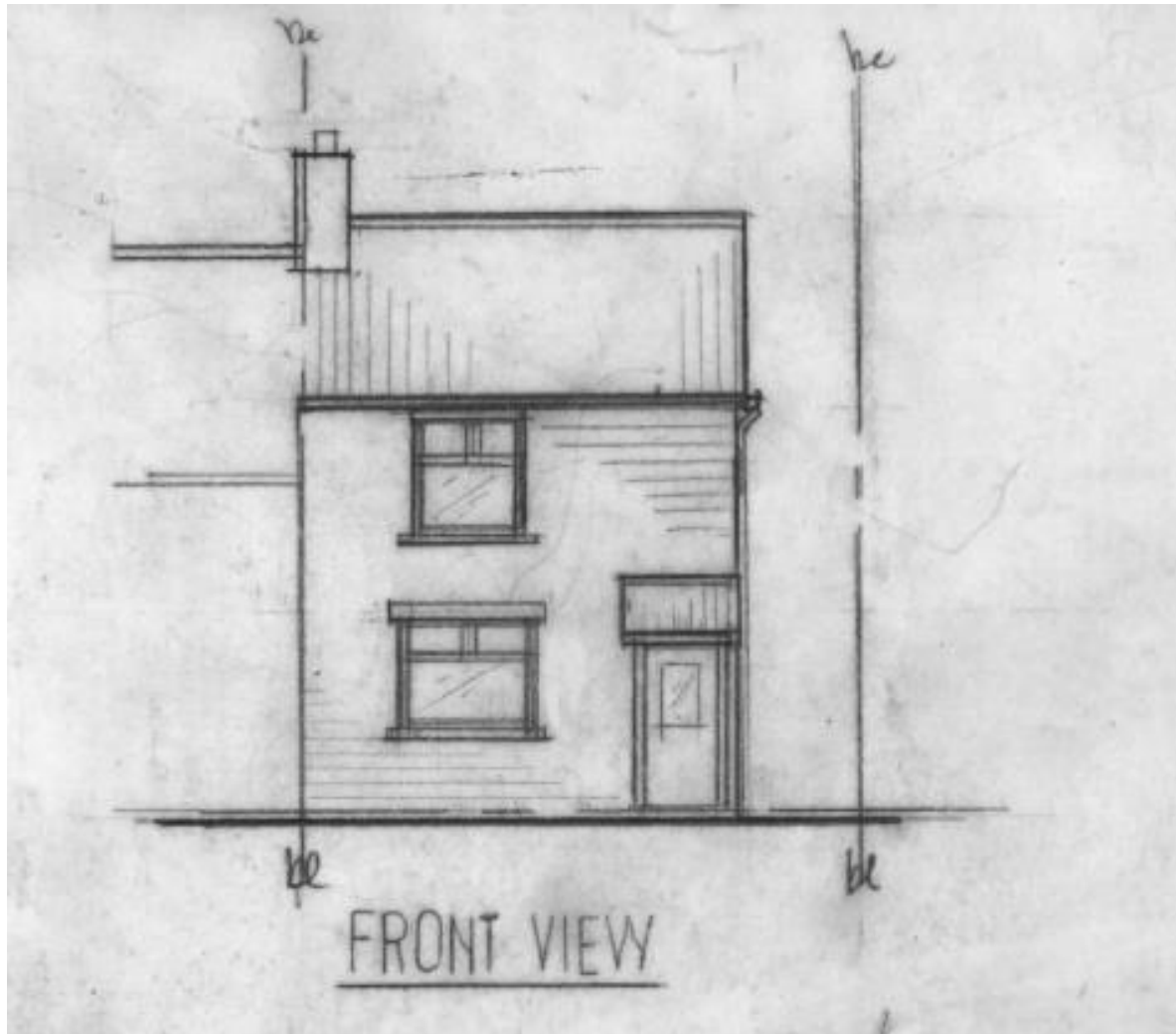

Proposed Elevations

